# GeräteAdapter MFK

**pour attaches rapides OilQuick et LIKUFIX**

Capacité 10 t • Pression max. 300 bar

Disponible pour

OILQUICK®

LIKUFIX

OILQUICK®

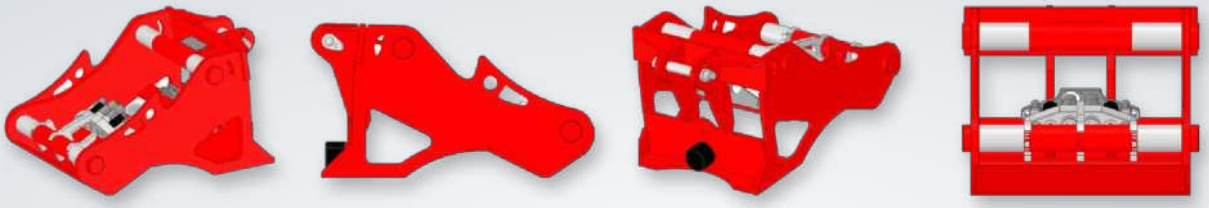

LIKUFIX

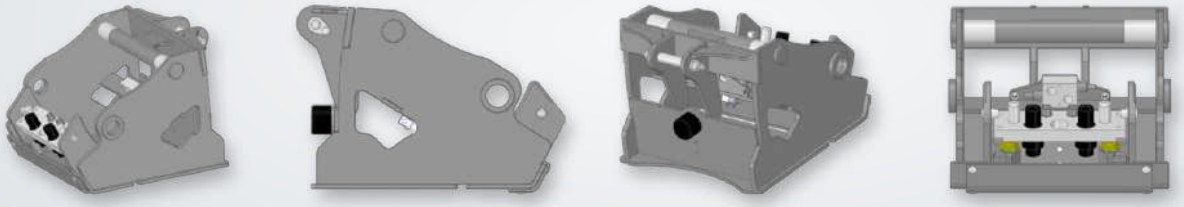



## OILQUICK®

Versions et caractéristiques techniques

| RÉF. | VERSION | CAPACITÉ | PRESSION MAX. | POIDS |
|---|---|---|---|---|
| **81550** | OQ-80-MFK | 10 t | 300 bar | 300 kg |
| **81555** | OQ-70/55-MFK | 10 t | 300 bar | 260 kg |
| **81560** | OQ-70-MFK | 10 t | 300 bar | 250 kg |
| **81565** | OQ-65-MFK | 10 t | 300 bar | 200 kg |
| **81570** | OQ-60-5-MFK | 10 t | 300 bar | 180 kg |
| **81575** | OQ-60-4-MFK | 10 t | 300 bar | 180 kg |



## LIKUFIX

Versions et caractéristiques techniques

| RÉF. | VERSION | CAPACITÉ | PRESSION MAX. | POIDS |
|---|---|---|---|---|
| **81850** | SW-66-MFK | 10 t | 300 bar | 400 kg |
| **81860** | SW-48-MFK | 10 t | 300 bar | 300 kg |
| **81870** | SW-33-MFK | 10 t | 300 bar | 230 kg |

## COMPATIBLE AVEC CES MACHINES

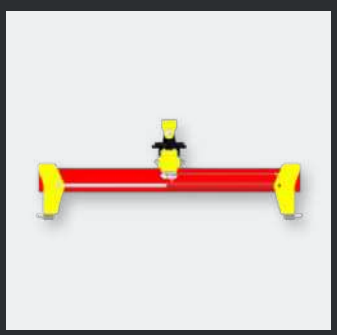

**VerbauGreifer**

Page 18

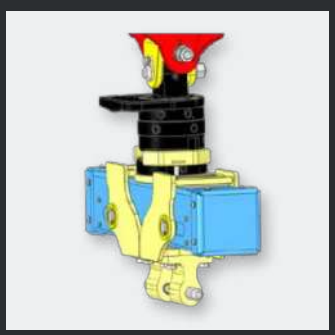

**PlattenGreifer**

Page 24



**HydroFIX & HydroFIX light**

Page 4 / 6

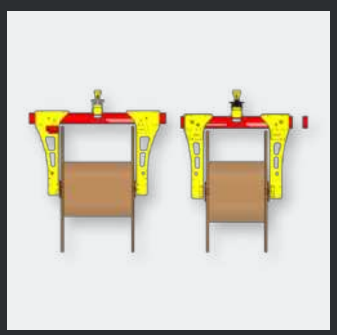

**KabelFIX & KabelFIX light**

Page 20



Schmölz SchachtFix & Baugeräte GmbH | Tel. +49 (0) 8349 9720 | vertrieb@schachtfix.info | schacht-fix.de