GeräteAdapter S-10°

for OilQuick and LIKUFIX quick couplers

Capacity 5.5 t to 8 t • max. oil pressure 300 bar

Available for

OILQUICK®

LIKUFIX

OILQUICK®

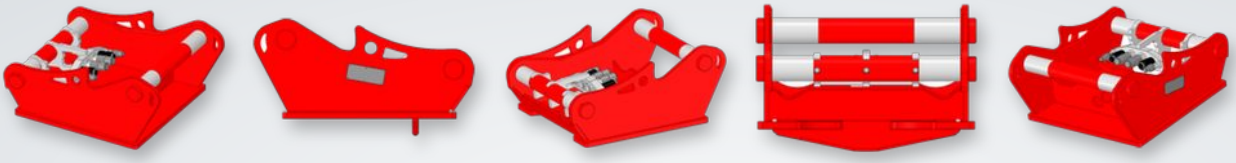

LIKUFIX

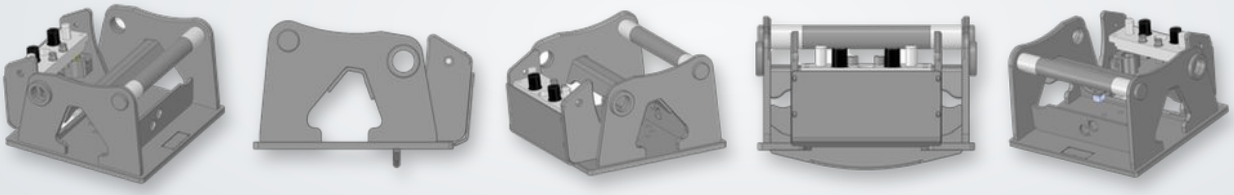



OILQUICK®

Versions and technical data

ART. NO.	VERSION	CAPACITY	MAX. OIL PRESSURE	WEIGHT
81600	OQ-80-S-10°	8 t	300 bar	280 kg
81605	OQ-70/55-S-10°	8 t	300 bar	240 kg
81610	OQ-70-S-10°	8 t	300 bar	230 kg
81615	OQ-65-S-10°	8 t	300 bar	180 kg
81620	OQ-60-5-S-10°	5.5 t	300 bar	160 kg
81625	OQ-60-4-S-10°	5.5 t	300 bar	160 kg
81630	OQ-45-5-S-10°	5.5 t	300 bar	150 kg
81635	OQ-45-4-S-10°	5.5 t	300 bar	150 kg



LIKUFIX

Versions and technical data

ART. NO.	VERSION	CAPACITY	MAX. OIL PRESSURE	WEIGHT
81900	SW-66-S-10°	8 t	300 bar	210 kg
81910	SW-48-S-10°	8 t	300 bar	220 kg
81920	SW-33-S-10°	5.5 t	300 bar	160 kg

COMPATIBLE WITH THESE MACHINES

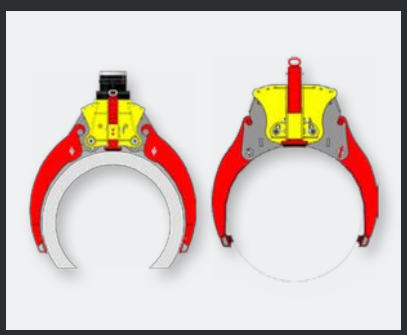

HydroFIX & HydroFIX light

Page 4 / 6

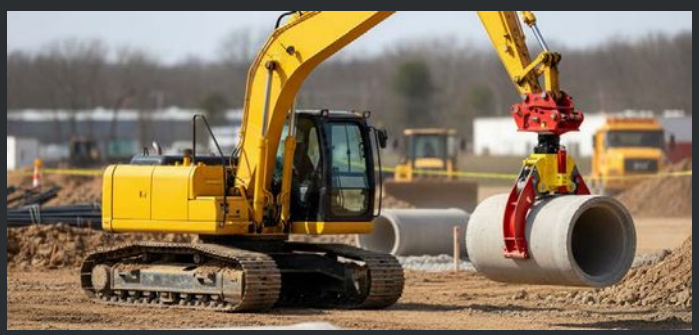

HydroFIX in action

Page 4