GeräteAdapter S-42°

for HydroFIX casing pipe grab

OilQuick, LIKUFIX and wheel loader adapters

Available for

OILQUICK®

LIKUFIX

OILQUICK®







LIKUFIX

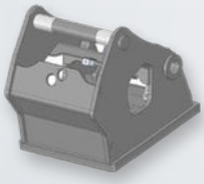
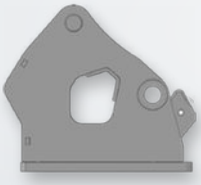
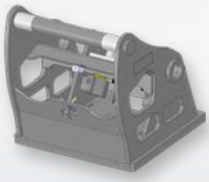





OILQUICK®

Versions and technical data

ART. NO.	VERSION	CAPACITY	MAX. OIL PRESSURE	WEIGHT
81601	OQ-80-S-42°	7.5 t	300 bar	465 kg
81606	OQ-70/55-S-42°	7.5 t	300 bar	320 kg



LIKUFIX

Versions and technical data

ART. NO.	VERSION	CAPACITY	MAX. OIL PRESSURE	WEIGHT
81905	SW-66-S-42°	7.5 t	300 bar	460 kg
81915	SW-48-S-42°	7.5 t	300 bar	350 kg

Rotator **82015** Weight 135 kg

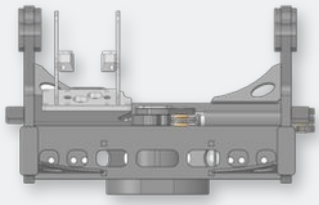

Wheel loader adapter

Versions and technical data

ART. NO.	VERSION	CAPACITY	MAX. OIL PRESSURE	WEIGHT
82000	L90 without LIKUFIX	5.5 t	250 bar	440 kg
82001	L90 with LIKUFIX	5.5 t	250 bar	470 kg
82005	L120 without LIKUFIX	5.5 t	250 bar	–
82006	L120 with LIKUFIX	5.5 t	250 bar	–

COMPATIBLE WITH THESE MACHINES



HydroFIX casing pipe grab

4 gripping arm sets from OD 200 to OD 1500

Page 8



Wheel loader L90 and L120

L90 and L120 with casing pipe grab OD 540 – OD 880 and OD 600 – OD 1200

Page 9

Schmölz SchachtFix & Baugeräte GmbH | Tel. +49 (0) 8349 9720 | vertrieb@schachtfix.info | schacht-fix.de