GeräteAdapter S-42°

per pinza HydroFIX per tubi camicia

Adattatori OilQuick, LIKUFIX e per pala gommata

Disponibile per

OILQUICK®

LIKUFIX

OILQUICK®







LIKUFIX

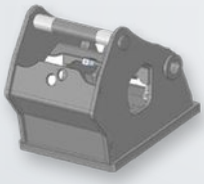
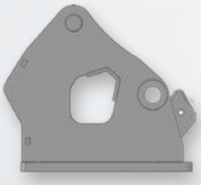
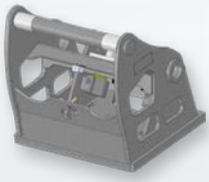





OILQUICK®

Versioni e dati tecnici

COD.	VERSIONE	PORTATA	PRESS. MAX.	PESO
81601	OQ-80-S-42°	7,5 t	300 bar	465 kg
81606	OQ-70/55-S-42°	7,5 t	300 bar	320 kg



LIKUFIX

Versioni e dati tecnici

COD.	VERSIONE	PORTATA	PRESS. MAX.	PESO
81905	SW-66-S-42°	7,5 t	300 bar	460 kg
81915	SW-48-S-42°	7,5 t	300 bar	350 kg

Rotatore **82015** Peso 135 kg

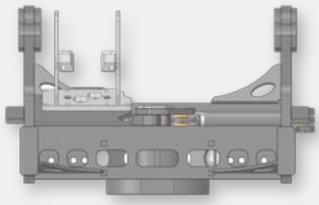

Adattatore per pala gommata

Versioni e dati tecnici

COD.	VERSIONE	PORTATA	PRESS. MAX.	PESO
82000	L90 senza LIKUFIX	5,5 t	250 bar	440 kg
82001	L90 con LIKUFIX	5,5 t	250 bar	470 kg
82005	L120 senza LIKUFIX	5,5 t	250 bar	–
82006	L120 con LIKUFIX	5,5 t	250 bar	–

ABBINABILE A QUESTE MACCHINE



Pinza tubi camicia HydroFIX

4 set di bracci da De 200 a De 1500

Pagina 8



Pala gommata L90 e L120

L90 e L120 con pinza tubi camicia De 540 – De 880 e De 600 – De 1200

Pagina 9

Schmölz SchachtFix & Baugeräte GmbH | Tel. +49 (0) 8349 9720 | vertrieb@schachtfix.info | schacht-fix.de