MultiFIX XL

Mechanical pipe grab

For concrete pipes up to DN 1000

Euro Test

Voluntary type examination based on EU legislation and European standards.

Testing body: DGUV Test, Construction Division.
Mark holder: BG BAU.

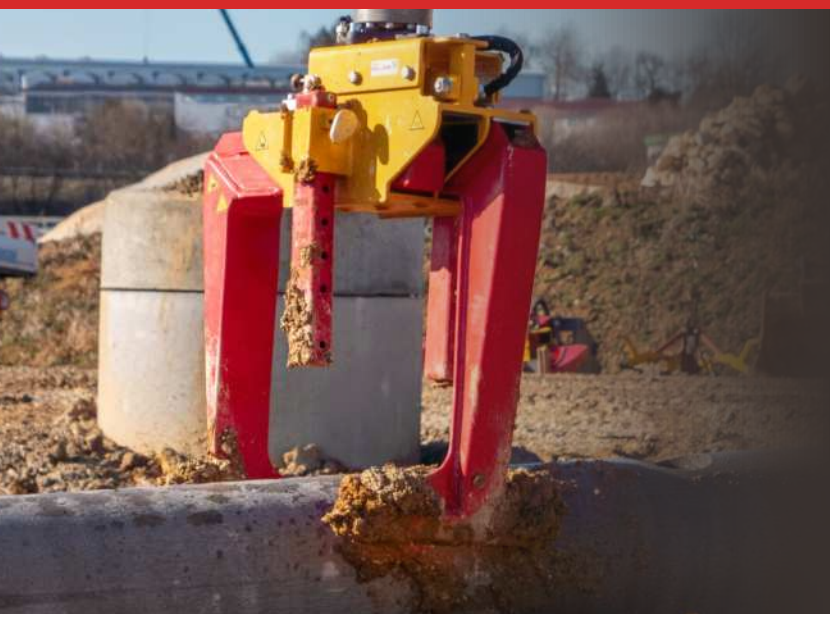



3.5 t	720 – 1,250 mm	320 kg	80450
Capacity	Pipe OD	Weight	Art. no.

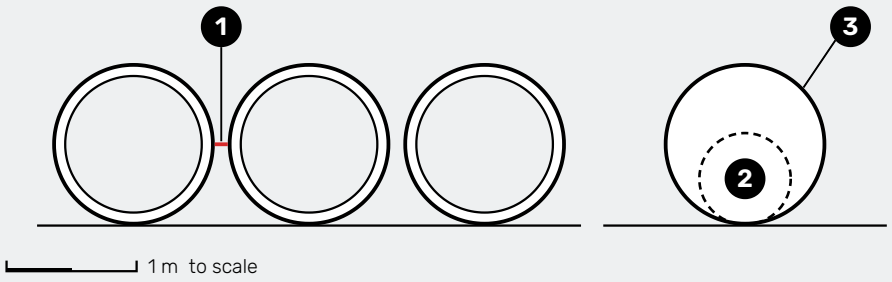

Concrete pipes

Infinitely adjustable from DN 600 to DN 1000

1. Pipe spacing **min. 100 mm**
2. DN 600 • OD **min. 720 mm**
3. DN 1000 • OD **max. 1,250 mm**

VERSION

Pipes DN 600 - DN 1000

Compatible with pipe pusher, page 16

FEATURES

- ✓ **One-person operation** by the operator
- ✓ **No gripping arm change required**
- ✓ **Small lateral footprint** when working in trench shoring
- ✓ Ideal for lifting **tightly stacked pipes**
- ✓ **Low-maintenance** mechanics & **capacity 3.5 t**
- ✓ Quick, **tool-free adjustment** between **DN 600 – DN 1000**
- ✓ Unambiguous **DN-based setting**
- ✓ **Low-wear** thanks to high-quality workmanship
- ✓ **Excellent occupational safety**