PipeFIX Medium

Mechanical pipe grab

For vitrified clay, cast iron and PVC pipes up to DN 500

Euro Test

Voluntary type examination based on EU legislation and European standards.

Testing body: DGUV Test, Construction Division.
Mark holder: BG BAU.

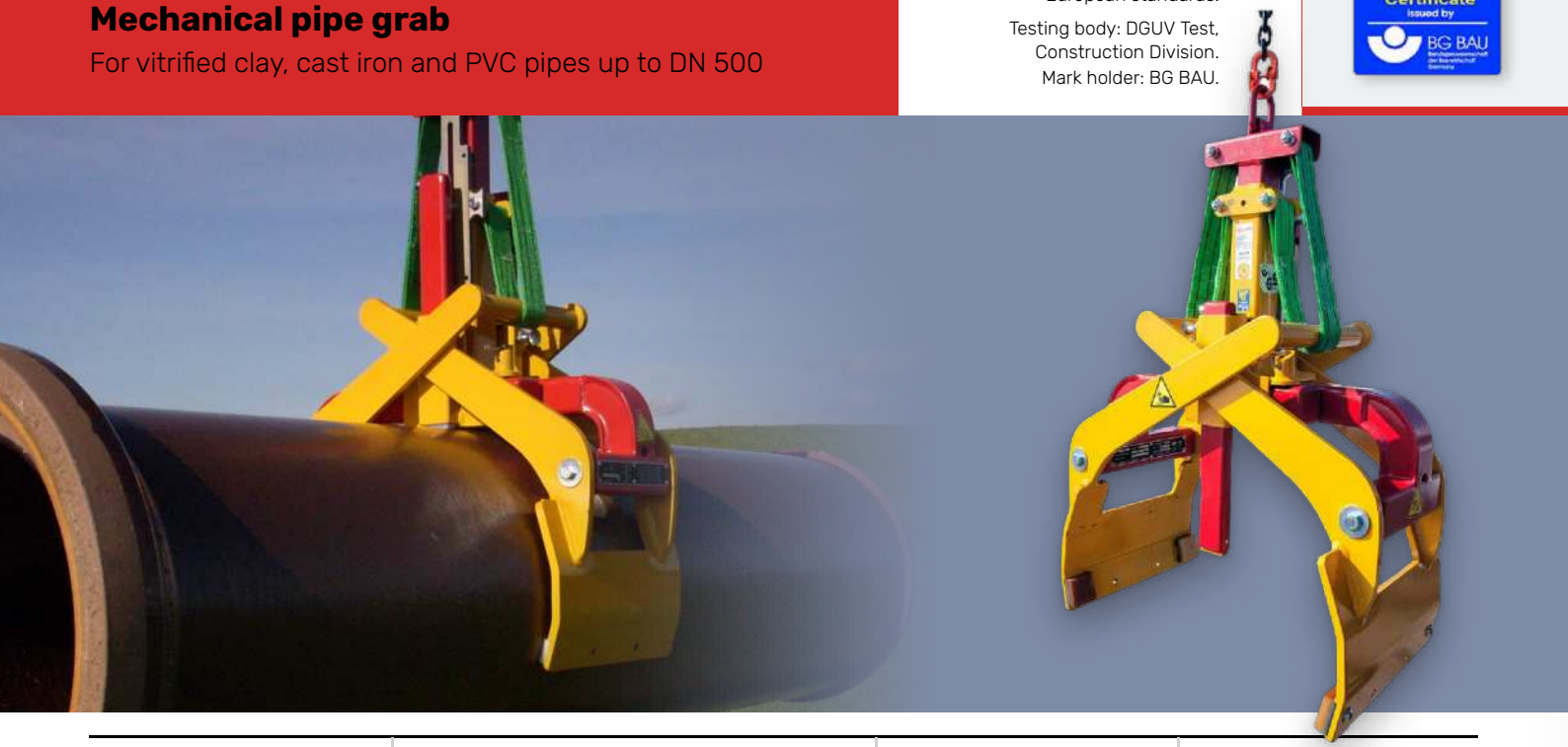

0.6 t	210 – 590 mm	100 kg	80250
Capacity	Pipe OD	Weight	Art. no.

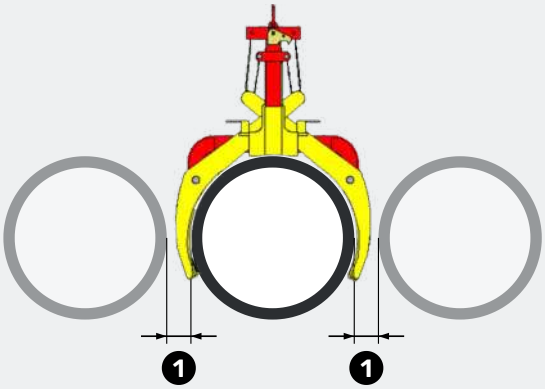

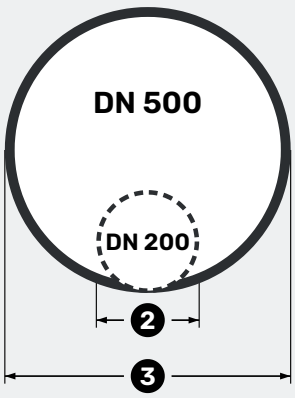

For vitrified clay, cast iron and PVC pipes

DN 200 - DN 500

1. Pipe spacing **min. 30 mm**
2. DN 200 • OD **min. 210 mm**
3. DN 500 • OD **max. 590 mm**

VERSION

DN 200 - DN 500

Vitrified clay, cast iron, PVC pipes

Compatible with pipe pusher, page 16

FEATURES

- ✓ Direct **removal of vitrified clay pipes from the stack without assistants**
- ✓ Quick, **tool-free adjustment** between **DN 200 – DN 500**
- ✓ **Small lateral footprint** when working in trench shoring
- ✓ **Excellent occupational safety**
- ✓ **One-person operation** by the operator
- ✓ Unambiguous **DN-based setting**
- ✓ Ideal for lifting **closely spaced pipes**
- ✓ **Low-maintenance** mechanics

Schmölz SchachtFix & Baugeräte GmbH | Tel. +49 (0) 8349 9720 | vertrieb@schachtfix.info | schacht-fix.de